

CERTIFICATE OF SURVEY

THE N1/2-N1/2-SE1/4 & S1/2-S1/2-NE OF SECTION 1, T7N, R3W, I.M.
GOLDSBY, McCLAIN COUNTY, OKLAHOMA

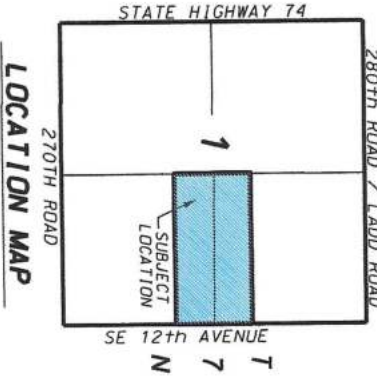
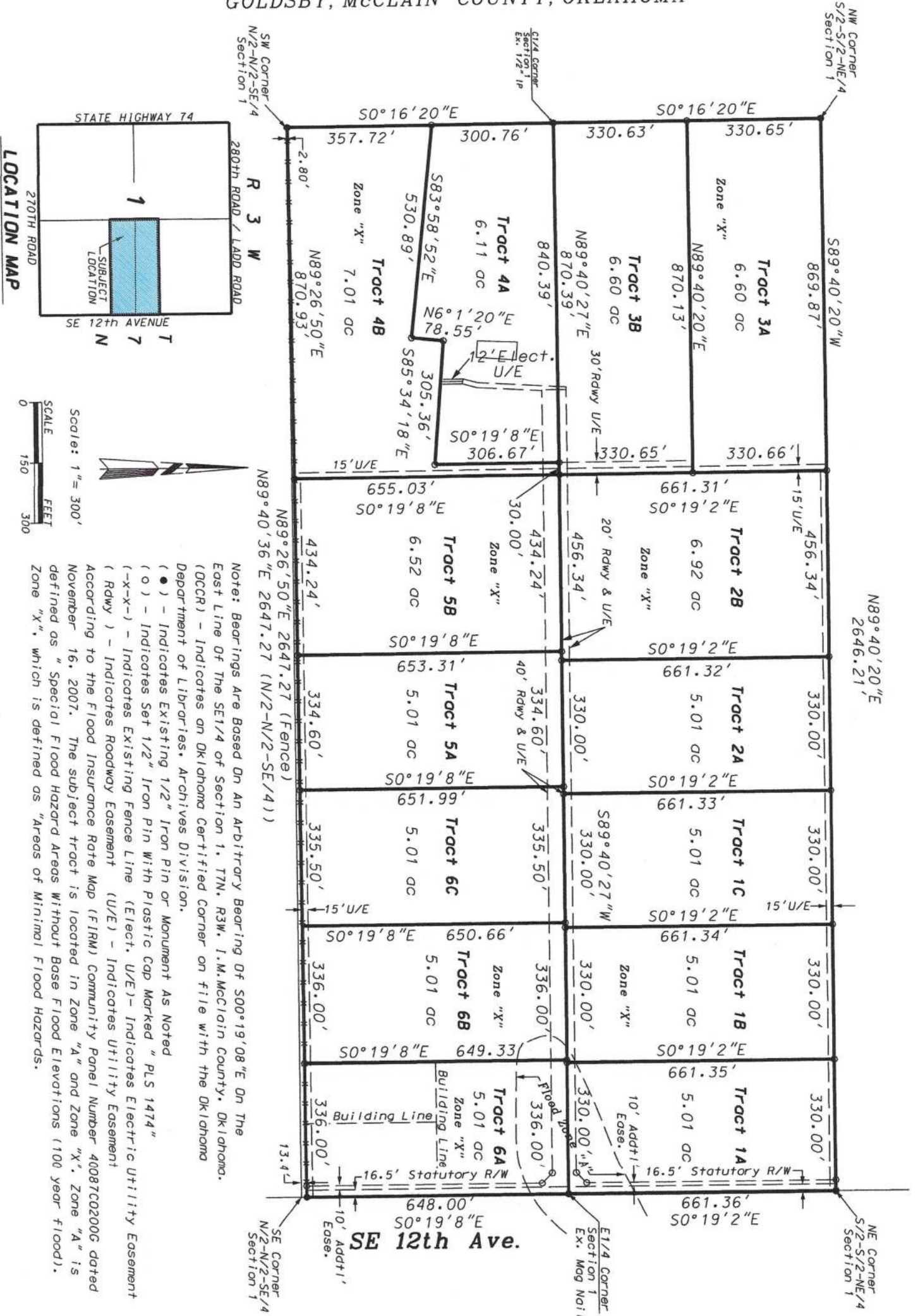

Note: Bearings Are Based On An Arbitrary Bearing Of $500^{\circ}19'08''$ E On The East Line Of The SE1/4 of Section 1, T7N, R3W, I.M. McClain County, Oklahoma.

(DCCR) - Indicates on Oklahoma Certified Corner on file with the Oklahoma Department of Libraries, Archives Division.

(●) - Indicates Existing 1/2" Iron Pin or Monument As Noted

(○) - Indicates Set 1/2" Iron Pin With Plastic Cap Marked "PLS 1474"

(-x-x-) - Indicates Existing Fence Line (Elect. U/E) - Indicates Electric Utility Easement (Rdwy) - Indicates Roadway Easement (U/E) - Indicates Utility Easement

According to the Flood Insurance Rate Map (FIRM) Community Panel Number 40087C0200G dated November 16, 2007. The subject tract is located in Zone "A" and Zone "X". Zone "A" is defined as "Special Flood Hazard Areas Without Base Flood Elevations (100 year flood)". Zone "X", which is defined as "Areas of Minimal Flood Hazards".

POLLARD & WHITED SURVEYING, INC.		Kevin Cantrel	
2514 Tee Drive		Certificate of Survey	
Norman, OK 73069		Part of E1/2 Section 1, T7N, R3W, I.M.	
405-366-0001		McClain County, Oklahoma	
CA 2380 exp.6-30-23		June 12, 2023	Drawn By: T. Pollard
tim.pwsurvey@sbcglobal.net		File: 1-7n3w.dgn	Sheet 1 of 8